

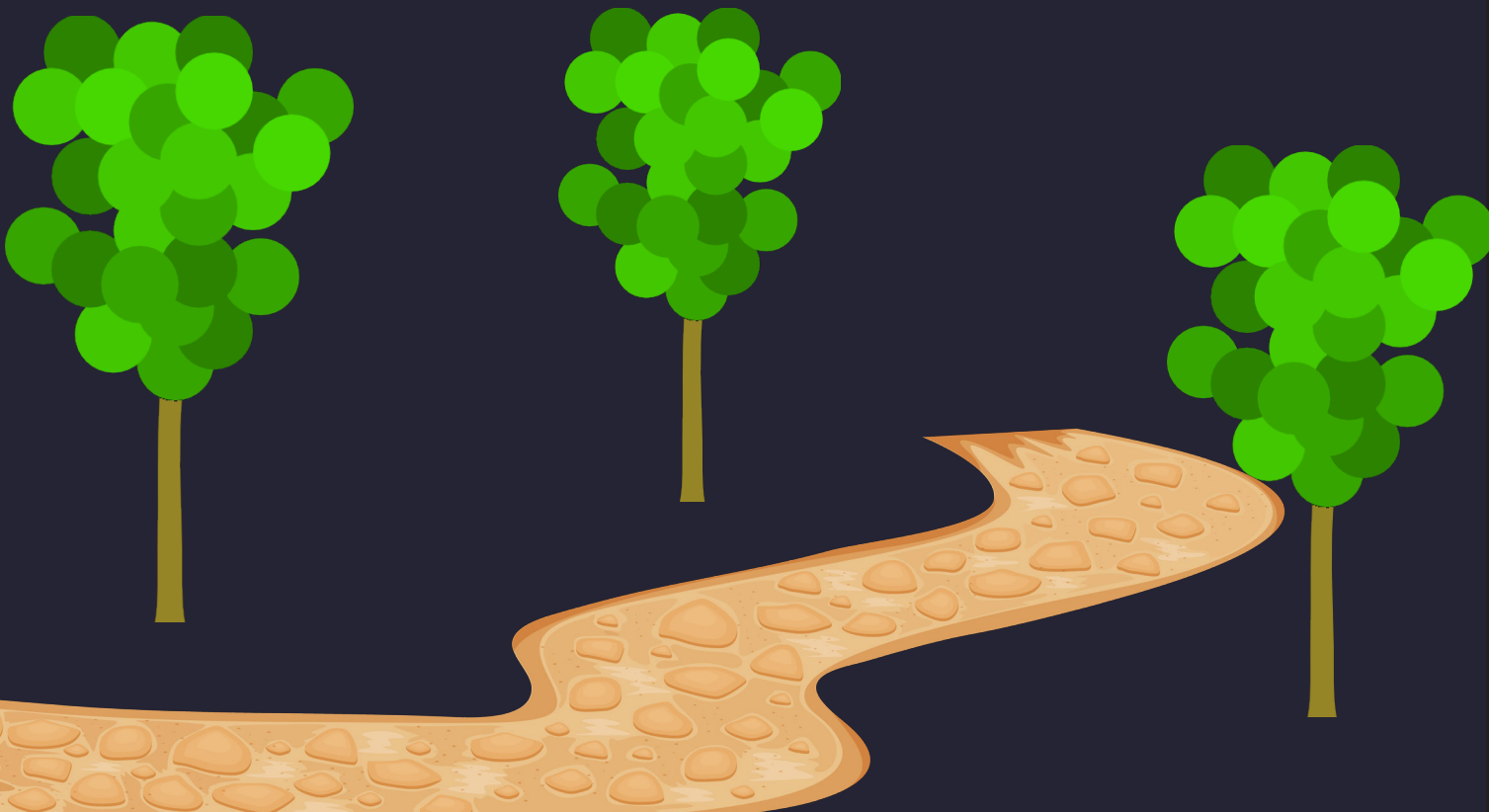

Lullaby Lane is the Community Impact Project chosen by the Leadership North Iowa class of 2016. There is currently a memorial headstone in Lullaby Land, located in Elmwood Cemetery, where children lost to miscarriage under 20 weeks are laid to rest. Our goal is to build a prayer pathway using pavers in Lullaby Land which will lead up to the current memorial headstone. Parents who lose a child to miscarriage will have the option of having their child's name and date of loss engraved on a paver to help with the grieving process.

Please read about sponsorship opportunities and recognition tiers that are listed on the back of this flyer, as well as the layout for the project. The Leadership North Iowa Class of 2016 appreciates any contributions you are able to make.



Sponsorship and Recognition Tiers

Diamond

\$3,000 or greater

Business or individual will receive their own engraved paver on Lullaby Lane

Gold

\$1,500 to \$2,999

Business or individual will share an engraved paver with other sponsors on Lullaby Lane

Silver

\$500 to \$1,499

Business or individual name and logo will be featured in the brochure given to parents

Bronze

\$200 to \$499

Business or individual name will be featured in the brochure given to parents

Friend

\$199 or less

Business or individual will receive a Certificate of Recognition

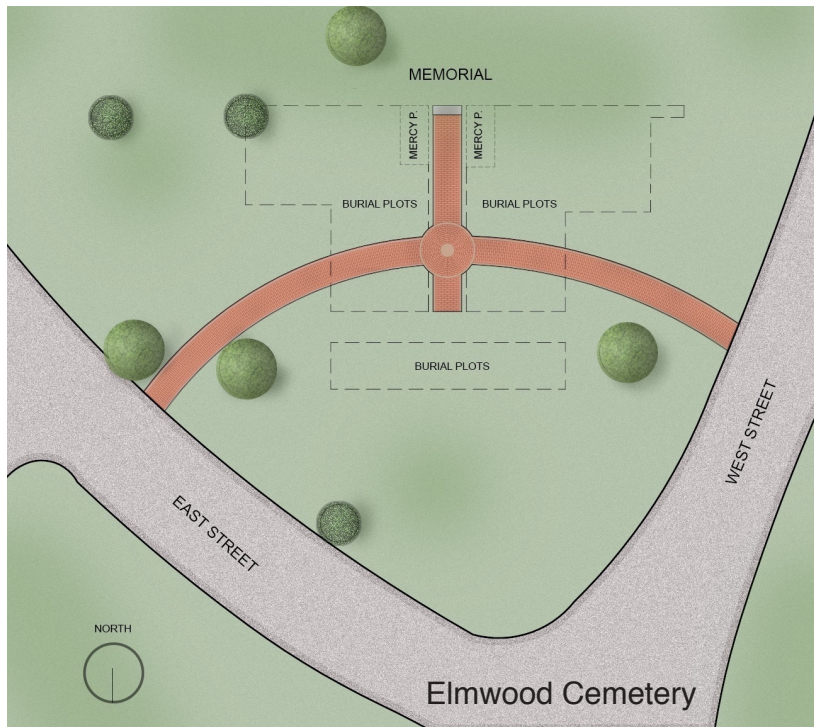

**Thank you for considering a
donation to sponsor the
creation of Lullaby Lane.**

Name: _____

Organization: _____

Phone Number: _____

Email: _____

Amount of Contribution: _____

*Please make checks payable to Mercy Foundation
and include "LNI Lullaby Lane" in the memo.*

*Your tax-deductible donation can be mailed to:
Mercy Foundation
1000 4th St SW
Mason City, IA 50401*

For questions regarding your donation, please contact Mercy Foundation at 641-428-7740.

*Leadership North Iowa is a
program of the Mason City
Chamber of Commerce.*



9 North Federal Avenue
Mason City, Iowa 50401
Ph: 641-423-5724
Fx: 641-423-5725
www.masoncityia.com
chamber@masoncityia.com